

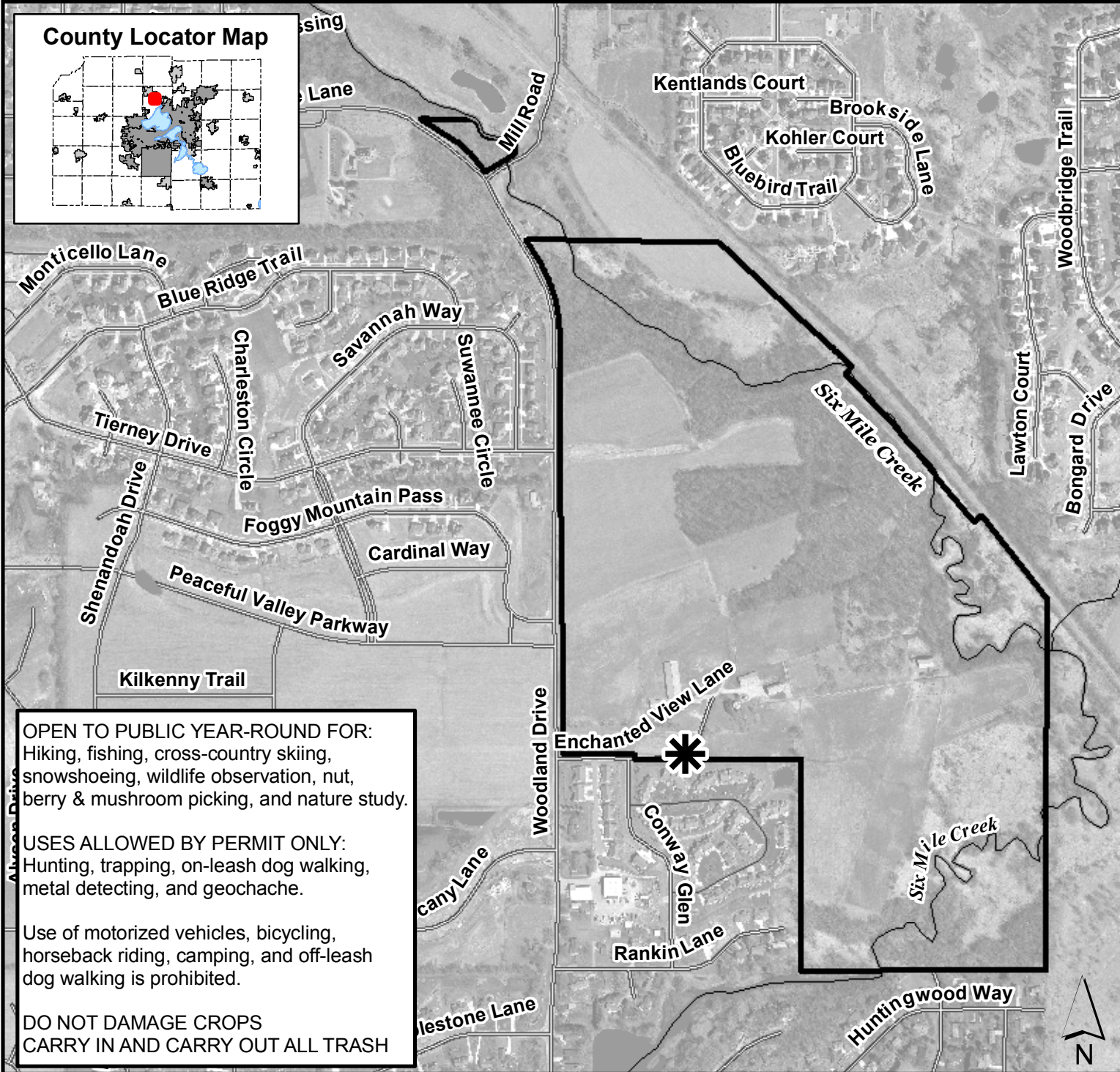

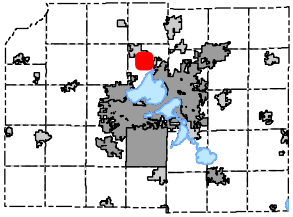

County Locator Map



North Mendota Natural Resource Area 170 Acres

Town of Westport
T-08-N R-9-E
& City of Madison

Legend

-  North Mendota
-  Natural Resource Area
-  Walk-in Access

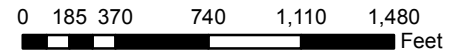
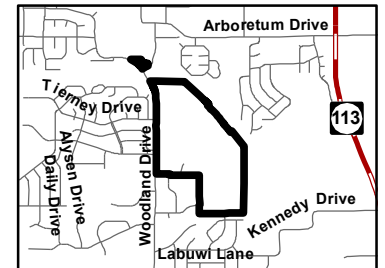

2005 Orthophoto courtesy
of the Dane County
Land Information Office

OPEN TO PUBLIC YEAR-ROUND FOR:
Hiking, fishing, cross-country skiing,
snowshoeing, wildlife observation, nut,
berry & mushroom picking, and nature study.

USES ALLOWED BY PERMIT ONLY:
Hunting, trapping, on-leash dog walking,
metal detecting, and geocache.

Use of motorized vehicles, bicycling,
horseback riding, camping, and off-leash
dog walking is prohibited.

DO NOT DAMAGE CROPS
CARRY IN AND CARRY OUT ALL TRASH



Dane County Land & Water Resources Dept.
December 7, 2009